

PERCENT OF THE POPULATION EXPERIENCING FOOD INSECURITY

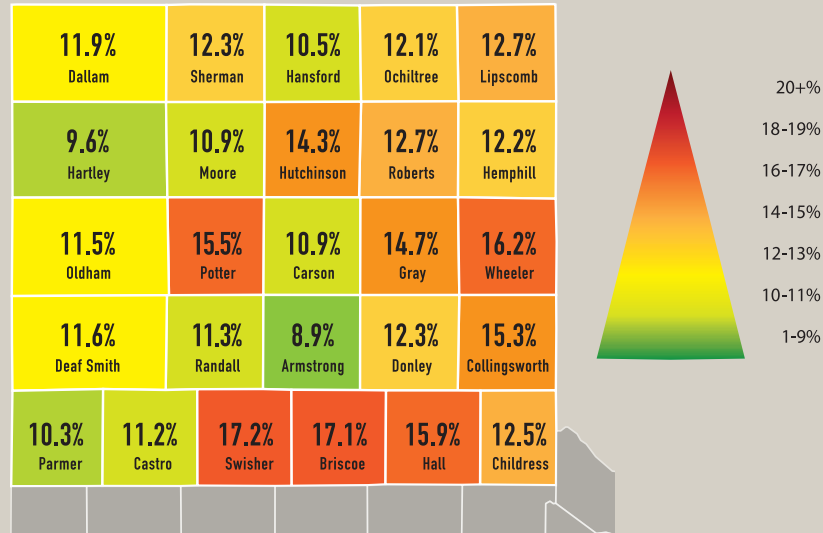

WHAT IS FOOD INSECURITY AND WHAT DOES IT LOOK LIKE IN THE PANHANDLE?

Food insecurity refers to USDA's measure of lack of access, at times, to enough food for an active, healthy life for all household members and limited or uncertain availability of nutritionally adequate foods. Food-insecure households are not necessarily food insecure all the time. Food insecurity may reflect a household's need to make trade-offs between important basic needs, such as housing or medical bills, and purchasing nutritionally adequate foods.

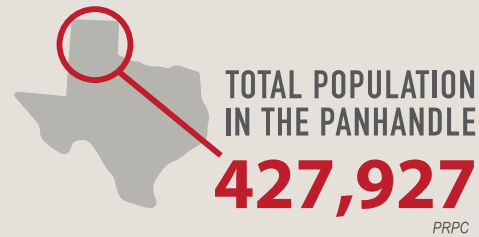

POPULATION OF SENIORS*

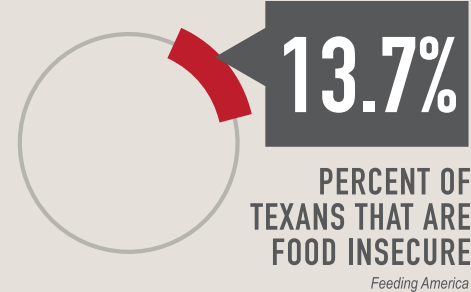

ESTIMATED NUMBER OF FOOD INSECURE SENIORS* IN THE TEXAS PANHANDLE

9,180

* Persons 65 years and over

ESTIMATED NUMBER OF FOOD INSECURE OLDER ADULTS* BY COUNTY

* Persons 65 years and over

99	55	83	150	76	
Dallam	Sherman	Hansford	Ochiltree	Lipscomb	
84	275	517	24	72	
Hartley	Moore	Hutchinson	Roberts	Hemphill	
34	2,527	131	516	166	
Oldham	Potter	Carson	Gray	Wheeler	
273	2,593	37	99	73	
Deaf Smith	Randall	Armstrong	Donley	Collingsworth	
148	141	201	58	107	138
Parmer	Castro	Swisher	Briscoe	Hall	Childress

 MARY E. BIVINS
FOUNDATION

Updated August 2023

Graphics created using information from:

<https://map.feedingamerica.org/county/2021/overall/texas>
<https://www.census.gov/quickfacts/fact/table/TX,US/PST045221>